

FRONT ELEVATION
31'-0" (9.455)

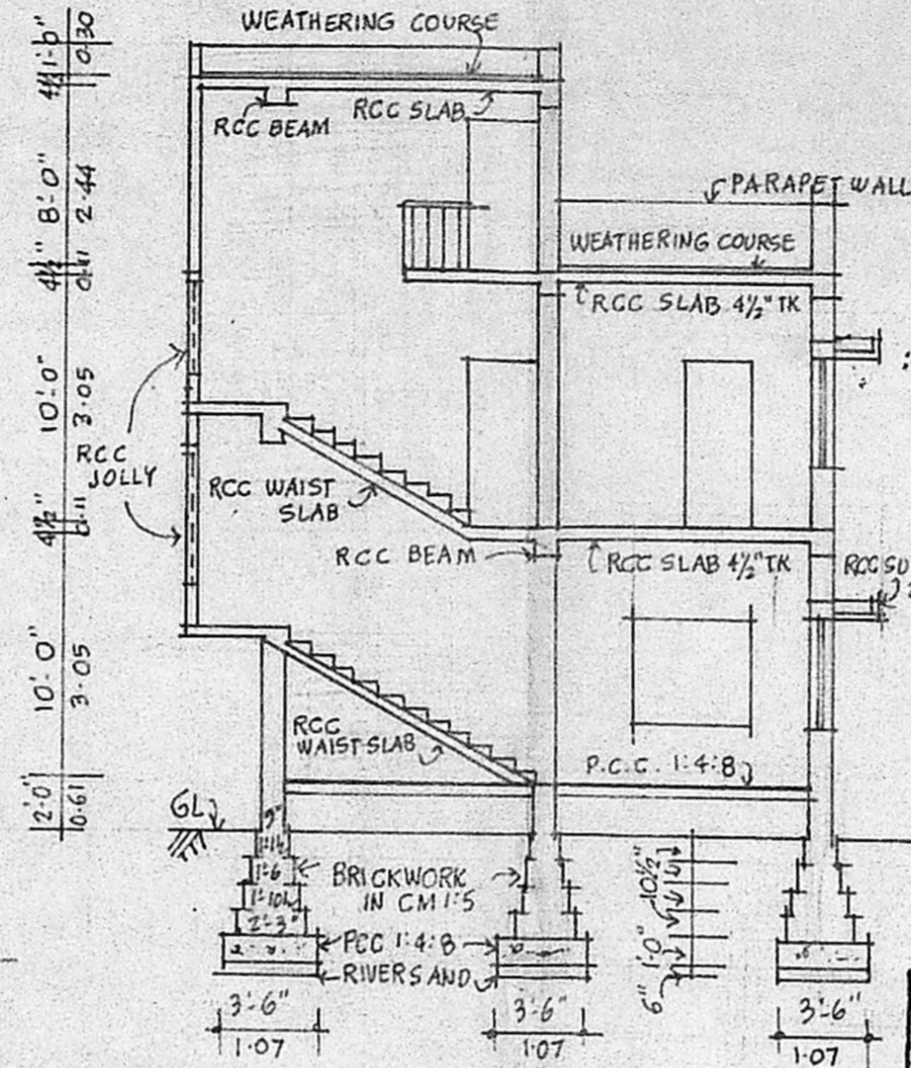

SECTION ON AB

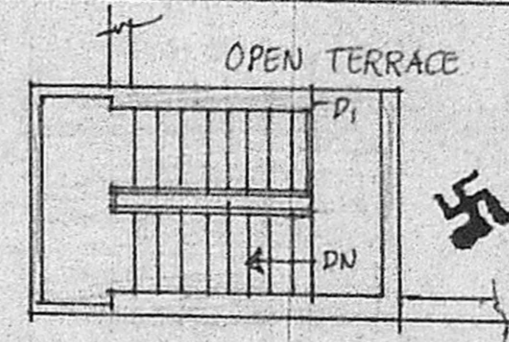

STAIRCASE HEADROOM PLAN

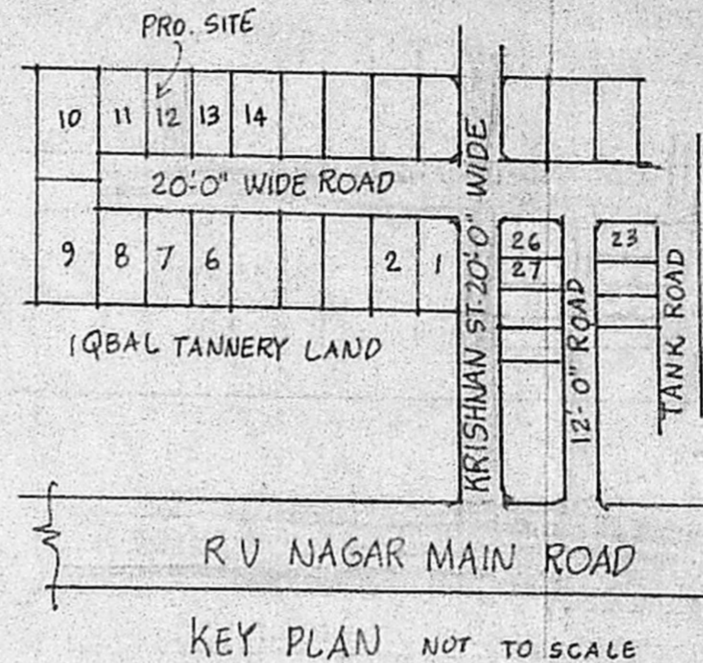

KEY PLAN NOT TO SCALE

SCHEDULE OF JOINERY

D	DOOR	3'-6" x 7'-0"	1-07 x 2-13
D ₁	"	3'-0" x 7'-0"	0-91 x 2-13
D ₂	"	2'-6" x 7'-0"	0-76 x 2-13
W	WINDOW	5'-0" x 4'-6"	1-52 x 1-37
W ₁	"	5'-0" x 3'-0"	1-52 x 0-91
V	VENTILATOR	3'-0" x 2'-0"	0-91 x 0-61
J	RCC JOLLY	7'-0" x 4'-0"	2-13 x 1-22

SPECIFICATIONS
 FOUNDATION MAT & FLOORING CONCRETE IN P.C.C. 1:4:8 MIX; BRICKWORK IN CM 1:5 USING STOCK BRICKS; ALL RCC WORKS IN C.C. 1:2:4 USING STEEL REINFORCEMENT
 PLASTERING WALLS IN CM 1/4 & CEILING 1:3; WEATHERING COURSE WITH COURSE OF PRESSED TILES OVER LIME CONCRETE
 WELL SEASONED WOOD FOR DOORS & WINDOWS

Revised P/m
 A/24448/90
 17/11/90

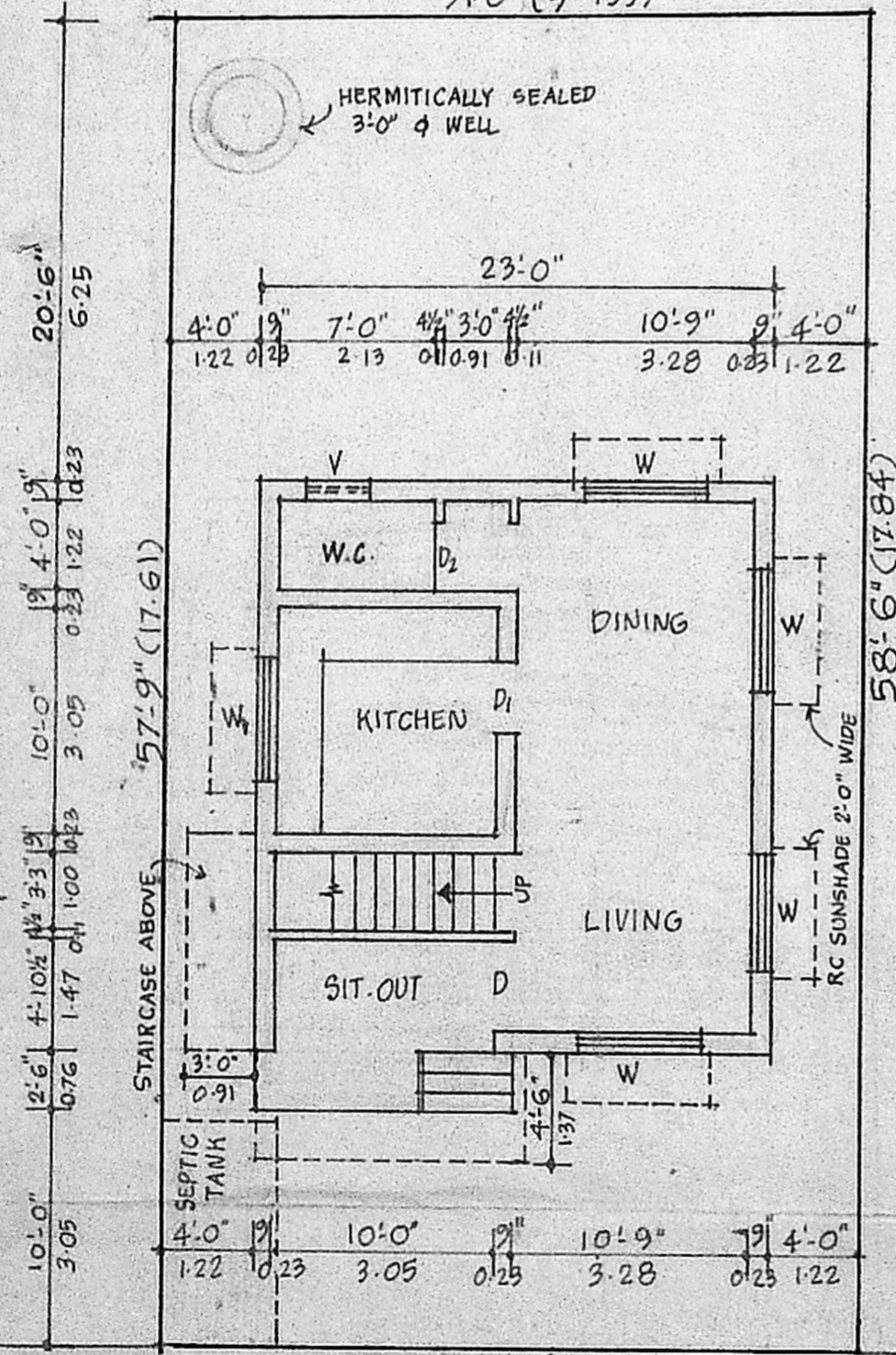

GROUND FLOOR CUM SITE PLAN
 31'-0" (9.455)
 20'-0" WIDE ROAD

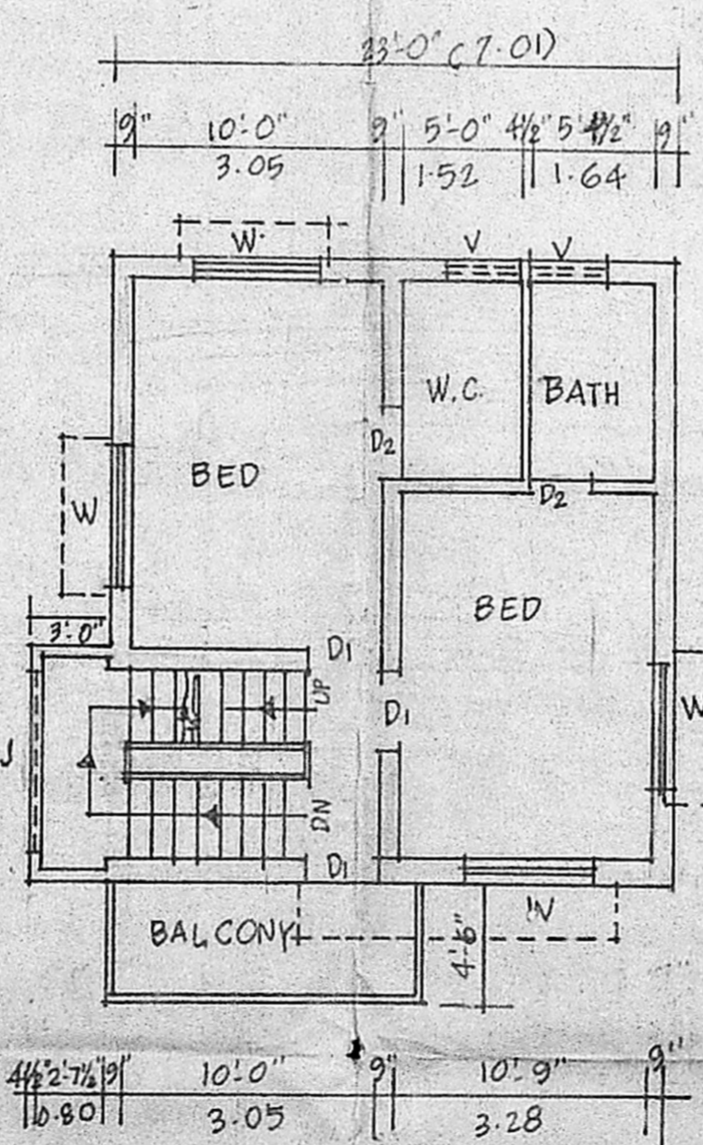

FIRST FLOOR PLAN

Planning Permit No. A/02/1551
APPROVED
 SUBJECT TO THE CONDITIONS IN THIS OFFICE LETTER
 No. A/1/24448/90 Date 4/01/91
 S. Jayaram
 FOR MEMBER SECRETARY
 MADRAS METROPOLITAN DEVELOPMENT AUTHORITY
 MADRAS - 600 008

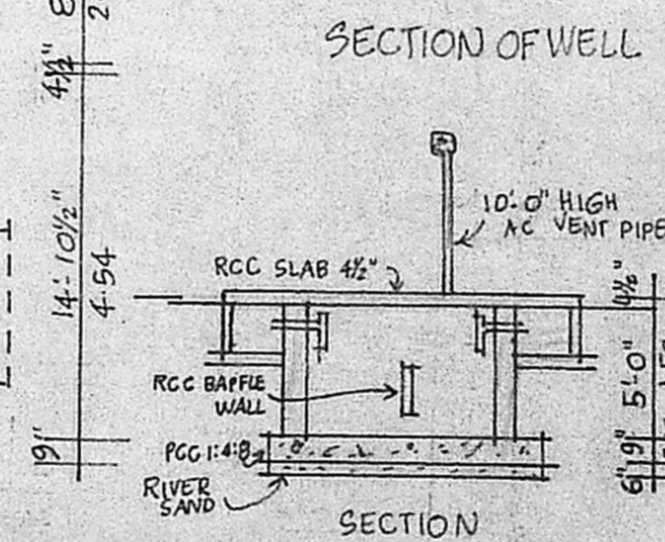

SECTION OF WELL

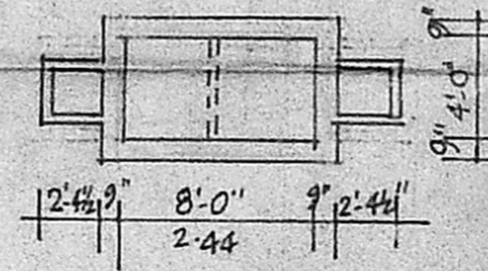

DETAIL OF SEPTIC TANK

PLAN SHOWING THE BUILDING AT SITE TO BE REGULARISED OF EXISTING RESIDENTIAL BUILDING AT PLOT No 12 R.S. No 131/1 & 131/2A KODUNGAIYUR VILLAGE, TALUK No 31 MADRAS. DIVISION 1 SCALE 1" = 8'-0" (1:100)

AREA STATEMENT	SQFT	SQM	COLOUR INDEX
PLOT AREA	1802	167.6	REGULARISING WORK
GROUND FLR AREA	649	60.4	PROPOSAL ROAD
FIRST FLR AREA	597	55.2	BOUNDARY
TOTAL BUILT UP AREA	1246	115.6	

OWNER

K. Jagannathan ARCHITECT
 42 Tera Street, Perambalur, Madras 600007, Tel 664386
 CLASS I - LS-40
 LICENSED SURVEYOR